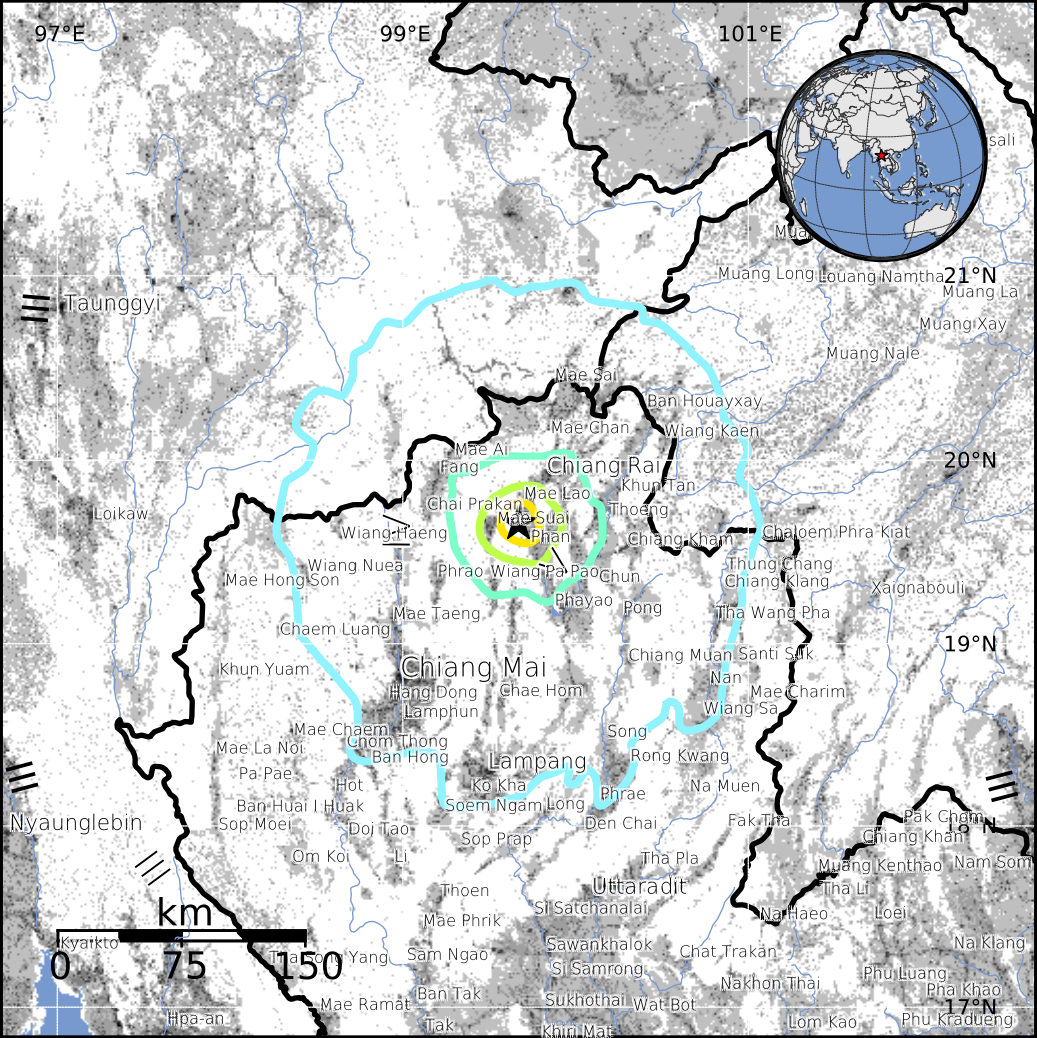
97°E
99°E
101°E
21°N
20°N
19°N
17°N
Taunggyi
Loikaw
Nyaunglebin
Kyaikto
Hpa-an
Muang Long
Louang Namtha
Muang La
Muang Xay
Muang Nale
Mae Sai
Ban Houayxay
Mae Ghan
Wiang Kaen
Mae Ai
Fang
Chiang Rai
Chai Prakan
Mae Lao
Khun Tan
Thoeng
Mae Suai
Phan
Wiang Haeng
Chiang Kham
Chaloem Phra Kiat
Wiang Nuea
Mae Hong Son
Phrao
Wiang Pa Pao
Chun
Phayao
Pong
Thung Chang
Chiang Klang
Xaignabouli
Tha Wang Pha
Mae Taeng
Chaem Luang
Chiang Muan
Santi Suk
Nan
Mae Charim
Wiang Sa
Khun Yuam
Chiang Mai
Hang Dong
Chae Hom
Lamphun
Mae Chaem
Chom Thong
Ban Hong
Mae La Noi
Pa Pae
Hot
Song
Rong Kwang
Lampang
Ko Kha
Phrae
Na Muen
Ban Huai I Huak
Soem Ngam
Long
Den Chai
Fak Tha
Sop Moei
Doi Tao
Sop Prap
Om Koi
Li
Tha Pla
Uttaradit
Thoen
Si Satchanalai
Mae Phrik
Na Haeo
Loei
Pak Chom
Chiang Khan
Muang Kenthao
Nam Som
Tha Li
Sawankhalok
Chat Trakan
Na Klang
Sam Ngao
Si Samrong
Phu Luang
Nakhon Thai
Pha Khao
Ban Tak
Sukhothai
Wat Bot
Mae Ramat
Tak
Khun Mae
Lom Kao
Phu Kradueng
km
0
75
150