USGS Community Internet Intensity Map
THAILAND

May 5 2014 06:08:43 PM local 19.6557N 99.6696E M6.1 Depth: 6 km ID:usb000qack

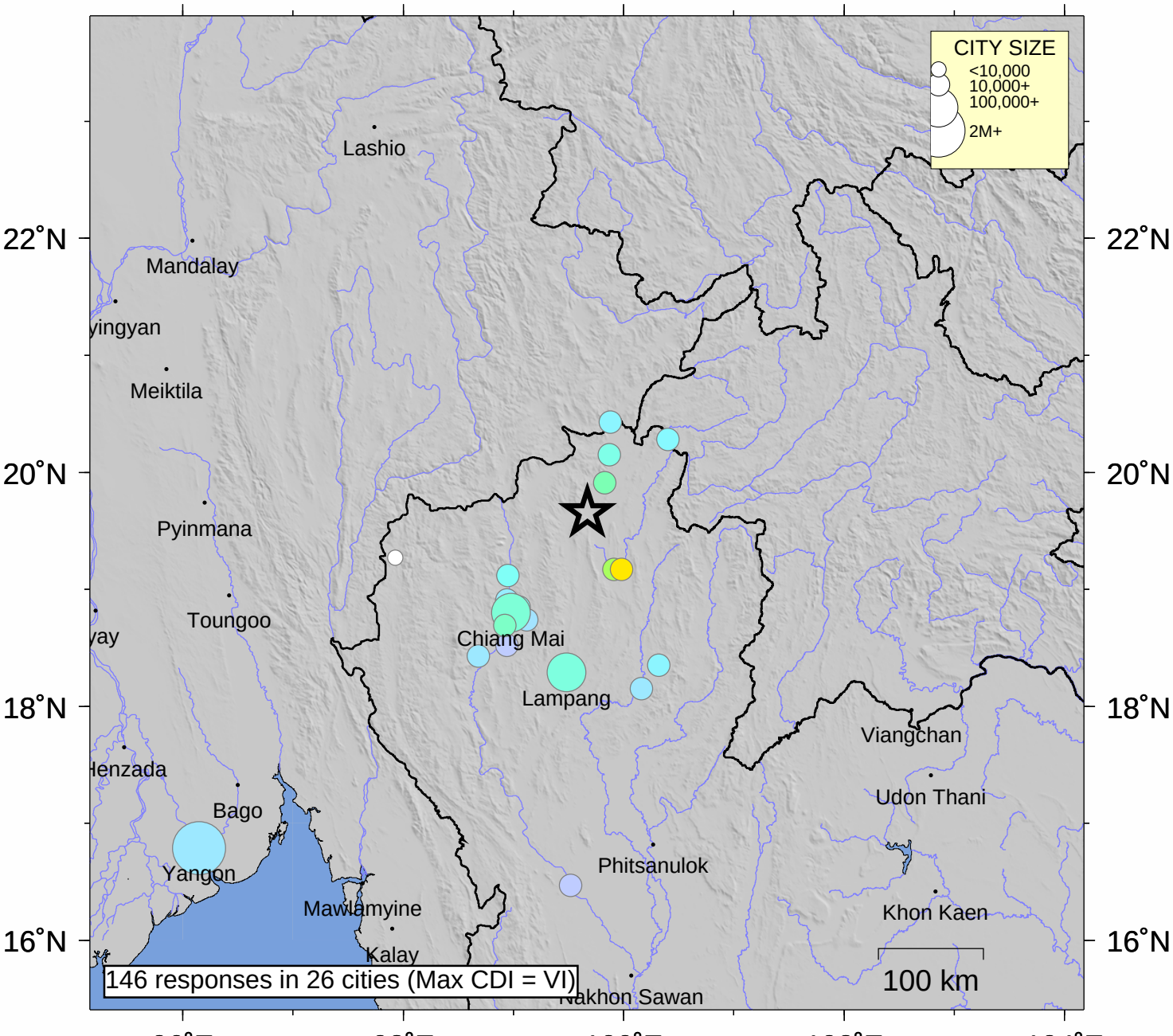

INTENSITY	I	II-III	IV	V	VI	VII	VIII	IX	X+
SHAKING	Not felt	Weak	Light	Moderate	Strong	Very strong	Severe	Violent	Extreme
DAMAGE	none	none	none	Very light	Light	Moderate	Moderate/Heavy	Heavy	V. Heavy

Processed: Wed Jul 23 01:27:15 2014