USGS Community Internet Intensity Map
IRAN-PAKISTAN BORDER REGION

Apr 16 2013 03:44:20 PM local 28.107N 62.053E M7.7 Depth: 82 km ID:usb000g7x7

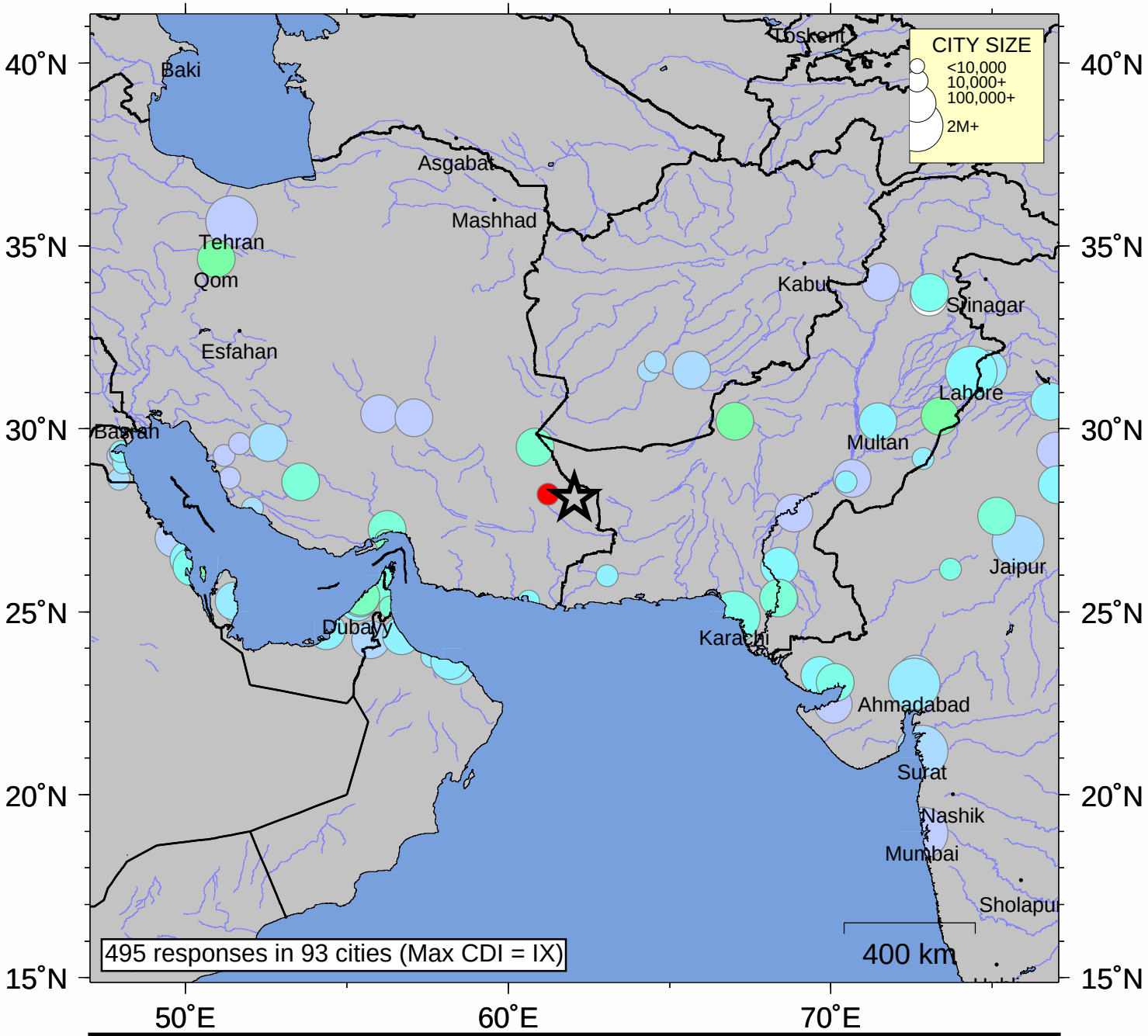

INTENSITY	I	II-III	IV	V	VI	VII	VIII	IX	X+
SHAKING	Not felt	Weak	Light	Moderate	Strong	Very strong	Severe	Violent	Extreme
DAMAGE	none	none	none	Very light	Light	Moderate	Moderate/Heavy	Heavy	V. Heavy

Processed: Wed Sep 18 14:59:09 2013